

# www.nesta.org.uk

e-mail us: [nesta@nesta.org.uk](mailto:nesta@nesta.org.uk)  
phone us: 0171 861 9800



the National Endowment for Science, Technology and the Arts

Gainsborough House, 33 Throgmorton Street, London EC2N 2BR  
Switchboard: 0171 861 9670 Fax: 0171 861 9675

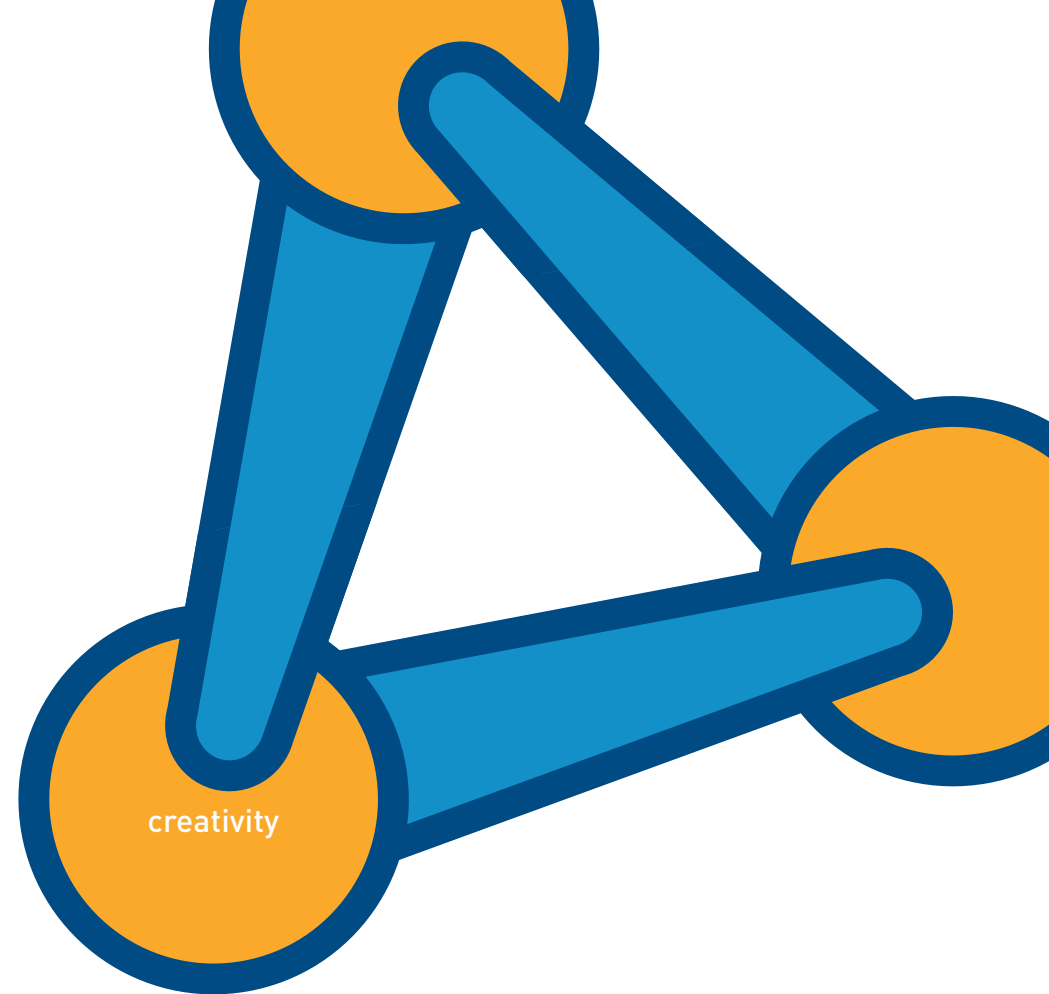

creativity

comes  
in all  
shapes

A blue, organic, teardrop-shaped graphic element on an orange background. The shape is irregular and fluid, resembling a drop or a splash. It is positioned to the right of the word 'creativity' and contains the text 'comes in all shapes' in white.

comes  
in all  
shapes



and  
sizes

talent

and

can

be

found

and  
sizes

everywhere

and

talent

can

be

found

nesta is here

everywhere





we're the  
uk's first  
national  
endowment

nesta is here

to help  
exceptional  
people fulfil  
their  
potential



we're the  
uk's first  
national  
endowment



funded by

the lottery





scientists

and  
we're  
investing  
in



inventors



artists

scientists

artists

inventors



so they can use their skills



to help us build  
tomorrow's world

so they can use their skills

to help us build  
tomorrow's world